

# Diary Cow Handbook

## General Appearance Head, Neck and Shoulders

General appearance is the overall attractiveness and beauty signified by correct structure and smooth blending of all parts. Breed character, femininity, vigor, stretch, scale, impressive style and carriage are also important in evaluating general appearance.

### Head

The head should be trim, neat and well formed with a broad muzzle, large nostrils, strong jaws and lustrous and alert eyes. The size of the head should be in proportion with the body, with a straight bridge to the nose, a broad, slightly concave forehead, and medium sized alert ears.

### Neck and Shoulders

The neck should be long, lean, clean-cut and blending in smoothly with the shoulders. The shoulders should be set firmly and smoothly to the body, especially noticeably at the point of the shoulder, the elbow and the point of the withers.

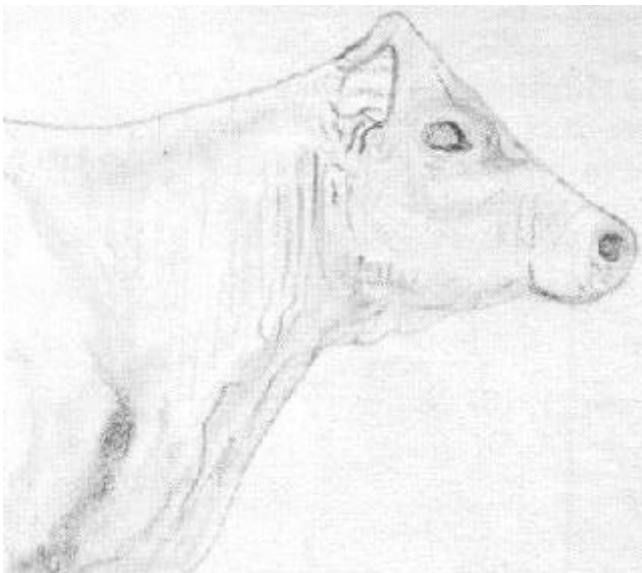

Good blending of head, neck and shoulders.

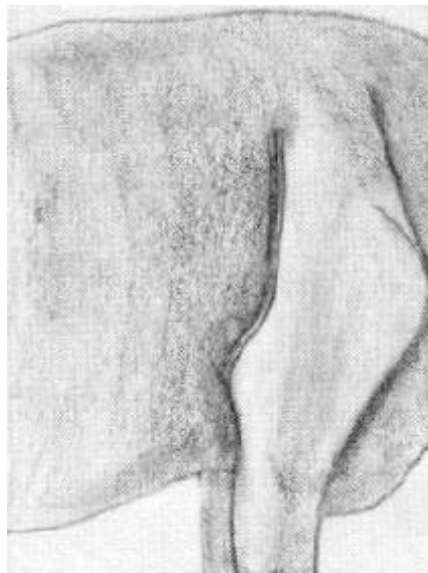

Winged Shoulders

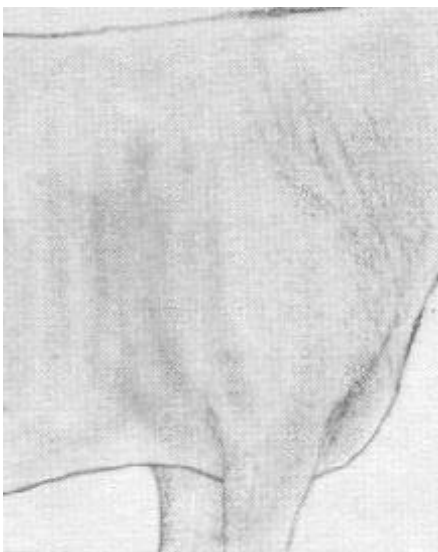

Smooth blending of shoulders

Coarse Shoulders

